



# Plank-Nicholson Bus Rapid Transit

## Technical Memorandum: Hazardous Material Sites

<b>To:</b> Capital Area Transit System	<b>Date:</b> April 3, 2020
<b>From:</b> HNTB Corporation	
<b>Cc:</b> Federal Transit Administration	
<b>Project:</b> Plank-Nicholson Bus Rapid Transit	

### Data Collection/Methodology

Database information was gathered from the U.S. Environmental Protection Agency (EPA) Facility Registry Service (FRS), and the Louisiana Department of Environmental Quality (LDEQ). These databases were mapped and reviewed utilizing the American Society for Testing and Materials (ASTM) E 1527-13 recommended database search distances (in relation to proposed station areas) as noted after each category listed in **Table A** below. The types of hazardous material facilities in the vicinity of the project area, and the federal or state programs under which category they are listed, include the following:

**Table A – ASTM Recommended Database Search Distances**

Standard Environmental Record Sources	Minimum Search Distance
<i>Federal NPL – National Priority List</i>	1 mile
<i>Delisted NPL (Non-NPL) – delisted National Priority List</i>	½ mile
<i>Federal CERCLIS - Comprehensive Environmental Response, Compensation, &amp; Liability Information System (Superfund)</i>	½ mile
<i>Federal CERCLIS NFRAP – CERCLIS (Superfund) No Further Remedial Action Planned</i>	½ mile
<i>Federal RCRA CORRACTS TSD – Resource Conservation and Recovery Act Treatment, Storage, and Disposal Facilities Listed on the Corrective Action Tracking System</i>	1 mile
<i>Federal RCRA non-CORRACTS TSD List</i>	½ mile
<i>Federal RCRA Generators List</i>	Property & adjoining properties
<i>Federal ERNS – Emergency Response Notification System List (spills &amp; accidents)</i>	Property only
<i>Federal institutional control/engineering control registries</i>	Property only
<i>State equivalent NPL</i>	1 mile
<i>State equivalent CERCLIS</i>	½ mile
<i>State landfills and/or solid waste disposal sites</i>	½ mile
<i>State Leaking Storage Tank list</i>	½ mile
<i>State Registered Storage Tank list</i>	Property & adjoining properties
<i>State institutional control/engineering control registries</i>	Property only
<i>State voluntary cleanup sites</i>	½ mile
<i>State Brownfield sites</i>	½ mile

## Existing Conditions

The database review was initially screened using the distances defined in **Table A**. The sites were then queried using a 500-foot search radius from station areas to determine those sites that were within the vicinity of the proposed stations. The review indicated that there are 74 properties (unique addresses) with listed or potential hazardous material concerns located in the vicinity of the proposed stations (see **Exhibits A-1 through A-17**, and **Table B, Hazardous Materials Sites in Vicinity of Station Areas**, in the **Appendix**). The program system acronyms of the types of environmental interest listed in **Table B** include the following:

**\*Data Source and Environmental Interest Type Acronyms:**

**ACRES** – Assessment, Cleanup & Redevelopment Exchange System (**Brownfields** properties)  
**AIR** – Air Facility Program (air emissions)  
**AFS** - Air Facility System (air emissions)  
**AQS** - Air Quality System (air emissions)  
**BR** – Hazardous Waste Biennial Reporter  
**CEDRI** - Compliance and Emissions Data Reporting Interface  
**E-GGRT** – Electronic Greenhouse Gas Reporting Tool  
**EIS** – Emission Inventory System (criteria and hazardous air pollutant inventory)  
**ICIS** - Integrated Compliance Information System (formal enforcement action and enforcement/compliance activity)  
**LA-TEMPO** – Louisiana Tools for Environmental Management and Protection Organizations  
**LA-DEQ** – Louisiana Department of Environmental Quality  
**NCDB** – National Compliance Data Base  
**NPDES** – National Pollutant Discharge Elimination System  
**RCRAINFO** - Resource, Conservation and Recovery Act Information  
**LUST** – Leaking Underground Storage Tank  
**TRIS** -Toxics Release Inventory  
**TSCA** - Toxic Substances Control Act

\*For detailed descriptions of Environmental Interest Types and Acronyms, refer to the following:  
Environmental Protection Agency. 2013. FRS Environmental Interest Types. Updated June 7, 2013.  
[http://www.epa.gov/sites/production/files/2015-09/documents/interest\\_types.pdf](http://www.epa.gov/sites/production/files/2015-09/documents/interest_types.pdf)

Some of the hazardous material sites located adjacent to or within approximately one block of the proposed station locations contain or contained underground storage tanks for uses such as gas stations/convenience stores, auto repair/service shops, auto dealerships, and other light industrial or commercial uses. Others had, or have the potential for storing hazardous materials, emitting air pollutants, generating various quantities of hazardous waste, or utilizing chemicals for operations. Through aerial photography review, it was apparent that hazardous materials on the adjacent or nearby sites are contained within the buildings or likely in remote areas set back substantially from the street right-of-way line. Regarding gas stations, the underground storage tanks are not located adjacent to the street rights-of-way. A review of the LDEQ's Leaking Underground Storage Tank database revealed there are no sites located within the 500-foot search radius around the station areas.

### ***TramLink BR Identified Sites***

As part of the analysis the sites identified as part of the TramLinkBR Environmental Assessment were reviewed to determine potential impacts with the updated bus rapid transit (BRT) station locations. Of the sites identified, three were adjacent to proposed BRT stations. All three have

gone through cleanup efforts or have been redeveloped. Those sites adjacent to proposed station areas are discussed below.

**Cracker Barrel #3** – This site is located at 3135 Nicholson Drive. Document ID# 9447406, dated 8/22/2014, within LDEQ’s Electronic Document Management System showed that contaminated soil, groundwater, and the underground storage tanks were removed from the site in 2014 and no further action is required. Due to the removal of the tanks and contaminated soil/groundwater and no further action being required, the site would pose a low risk..

**Coterie Builders, Inc.** - This site is located at 1429-1435 Nicholson Drive. Based on data collected for the TramlinkBR Environmental Assessment, the site had soil samples completed which indicated a “clean” closure. This site no longer appears in the LDEQ database. Due to the “clean” closure and the site no longer appearing in the LDEQ database, the site would pose a low risk.

**Former Filling Station** – This site is located at 451 Florida Street. Based on 1951 historic fire insurance map data collected for the TramlinkBR Environmental Assessment, the site was previously a filling station. This site has since been developed into an office tower and would pose a low risk.

### **Brownfield Sites Adjacent to Stations**

There are three Brownfield properties near the proposed station areas based on a search of the EPA FRS. The EPA defines a Brownfield site as “...a property, the expansion, redevelopment, or reuse of which may be complicated by the presence or potential presence of a hazardous substance, pollutant, or contaminant’ (EPA, 2015). Two of the Brownfield sites have gone through cleanup procedures, and one site that appears to be in the incorrect location based on site descriptions. Those that are adjacent to proposed station areas are discussed below.

**500 Saint Louis Street** – This Brownfield site is shown in the downtown area at 500 Saint Louis Street. A review of the records showed 24 unique facilities at this address. A review of the facility names revealed that, of those that were able to be found through an internet search, most of the facility names reference unique sites across Baton Rouge. Based on the appearance that the location is incorrect and that the location listed is located over a block to the northwest of the proposed station location, the proposed station would not affect this location.

**BR 169 OSBR DUANE & GLACIER STREET LOTS**– This Brownfield site is located east of Nicholson Drive between Duane Street and Glacier Street. The EPA’s Facility Registry System stated that a Phase 2 Environmental Assessment was completed for this site in 2004 and determined cleanup was required. Cleanup at this site was completed in 2007 and a No Further Action/Cleanup Completion Document was issued October 12, 2007.

**Pelican Nest Learning and Resource Center**– This Brownfield site is located at 2750 Nicholson Drive. The LDEQ issued a No Further Action – At This Time for the site on October 12, 2007. This site is located on an adjacent block to the proposed stations.

### ***Superfund Sites Adjacent to Stations***

A review of the EPA FRS GIS database identified the Devils Lake superfund site adjacent to one of the proposed station locations. Upon further review, it was determined that the Devil's Lake site is located approximately 10 miles north of the City of Baton Rouge<sup>1</sup>. Due to the distance from the project location, there would be no impacts related to this site.

The database search also identified the Bayou Baton Rouge superfund site adjacent to one of the proposed station locations. The Data lists the site as being in Scotlandville which is located north of Baton Rouge. A review of superfund sites in Louisiana shows that due to location that is likely related to the Petro-Processors of Louisiana which notes that it includes a portion of Bayou Baton Rouge<sup>2</sup>. Due to the distance from the project location there would be no impacts related to this site.

### **Impacts / Environmental Consequences**

The proposed BRT project would not require the acquisition for additional right-of-way or easements at most station locations. However, some station areas may require minimal linear amounts of ground disturbance outside of existing right-of-way. Based on existing parcel data there are 21 stations that potentially require these temporary linear easements located adjacent to identified hazardous material sites, as indicated in **Table B**. These locations will be refined during the design phase once survey of the corridor is available. Ground disturbance and excavation for new pavement and footings of vertical station elements, such as shelters and markers, will occur at station development areas within the existing transportation right-of-way, and would be to a depth of approximately 24 inches or less. Only minimal ground surface disturbance would take place adjacent to the station areas. Hazardous materials associated with adjacent or nearby properties are contained within the buildings or likely in areas set back substantially from the street right-of-way line. It is unlikely that past or present contaminant releases on the properties, at or near the surface, would have migrated horizontally to the street right-of-way. As a result, there is a relatively low risk for contamination during construction at adjacent or nearby hazardous material sites, as noted in **Table B**.

### ***Brownfield Sites Adjacent to Stations***

The two Brownfield sites near proposed station areas have gone through cleanup, are in the process of cleanup, or have been determined to not require cleanup as discussed above. The other site is likely an incorrect location in the EPA FRS as discussed previously.

Based on the cleanup status at these sites, there is a low risk of contamination during station construction at these locations.

### ***Potential for Encountering Contaminated Groundwater***

Although soil boring data is not available, the Natural Resources Conservation Service (NRCS) soil survey data for the project area was reviewed regarding available water table depth information. To establish the Area of Interest, the Area of Potential Effect developed for the Section 106 was utilized. The data indicated that the water table depth in the majority (75.8%) of the areas around the station locations is greater than 6.5 feet (NRCS, 2020). Due to the NRCS

---

<sup>1</sup> Environment Protection Agency (EPA). 2015. Devil's Swamp Lake Site Status Summary. Updated November 6, 2018. Accessed March 2, 2020. <https://semspub.epa.gov/work/06/500014767.pdf>

<sup>2</sup> Environment Protection Agency (EPA). Petro-Processors of Louisiana, Inc. Accessed March 2, 2020. <https://cumulis.epa.gov/supercpad/SiteProfiles/index.cfm?fuseaction=second.Cleanup&id=0600442#Status>

available water table depth information indicating the water table depth in the areas along the project corridor is greater than 6 feet , the likelihood of encountering potentially contaminated groundwater during excavation activities is very low.

### **Conclusion** (text for Inclusion in CE Document)

A review of the EPA FRS and the LDEQ hazardous material databases indicated that there are 74 properties (unique addresses) with listed or potential hazardous material concerns located near the proposed stations. There is a low risk of contamination during construction of the stations because the hazardous materials on these sites are contained within the buildings or located in areas that are set back from the street right-of-way line. In addition, some sites have already gone through cleanup procedures and therefore pose a low risk of contamination. If any hazardous materials are encountered during construction, the proper handling, treatment, and disposal of those materials will be in full compliance with all federal, state, and local requirements.

### **References**

Environment Protection Agency (EPA). 2015. Brownfield Overview and Definition. Updated November 6, 2018. Accessed March 2, 2020. <http://www.epa.gov/brownfields/brownfield-overview-and-definition>

Natural Resources Conservation Service (NRCS). 2013. Web Soil Survey. Retrieved March 2, 2020. <http://websoilsurvey.nrcs.usda.gov/app/>

Louisiana Department of Environmental Quality. *LDEQ Interactive Mapping Application* Accessed March 2, 2020. <http://gis.deq.state.la.us/>

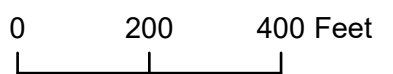
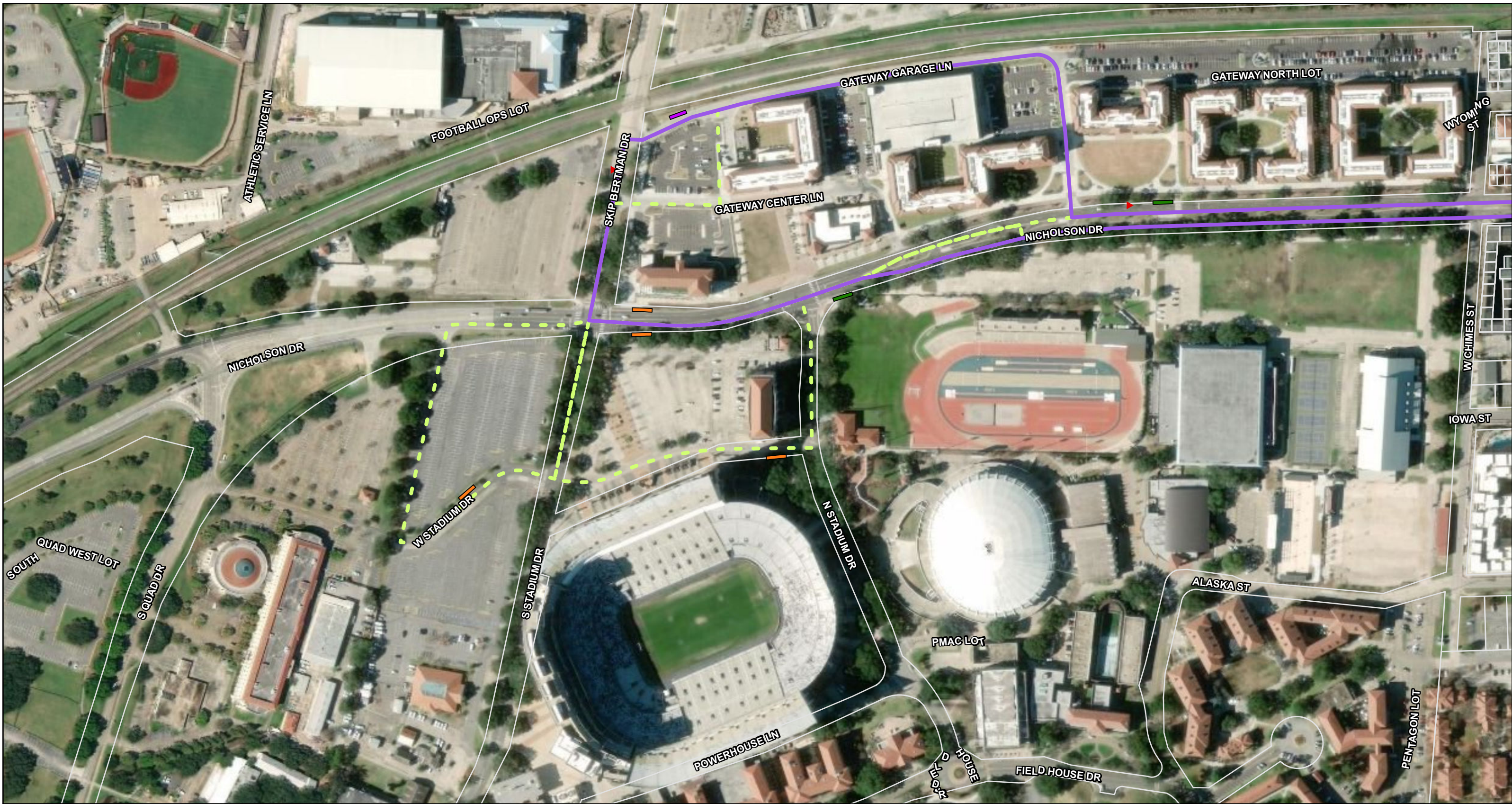

**BRT Route Alignment**

- Preferred Alignment
- Alignment Alternative

**Station Footprints**

- Alternate
- Preferred
- Layover
- ▨ Transit Center

**FRS Environmental Interest**

- ◆ ACRES (Brownfields)
- Other Interest
- ▲ LA-DEQ Agency Interest Sites

Parcels

**Plank-Nicholson BRT  
Hazardous Materials  
Map Book**

**Exhibit A  
4/3/2020**

**Page 1 of 17**

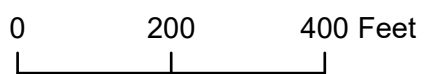
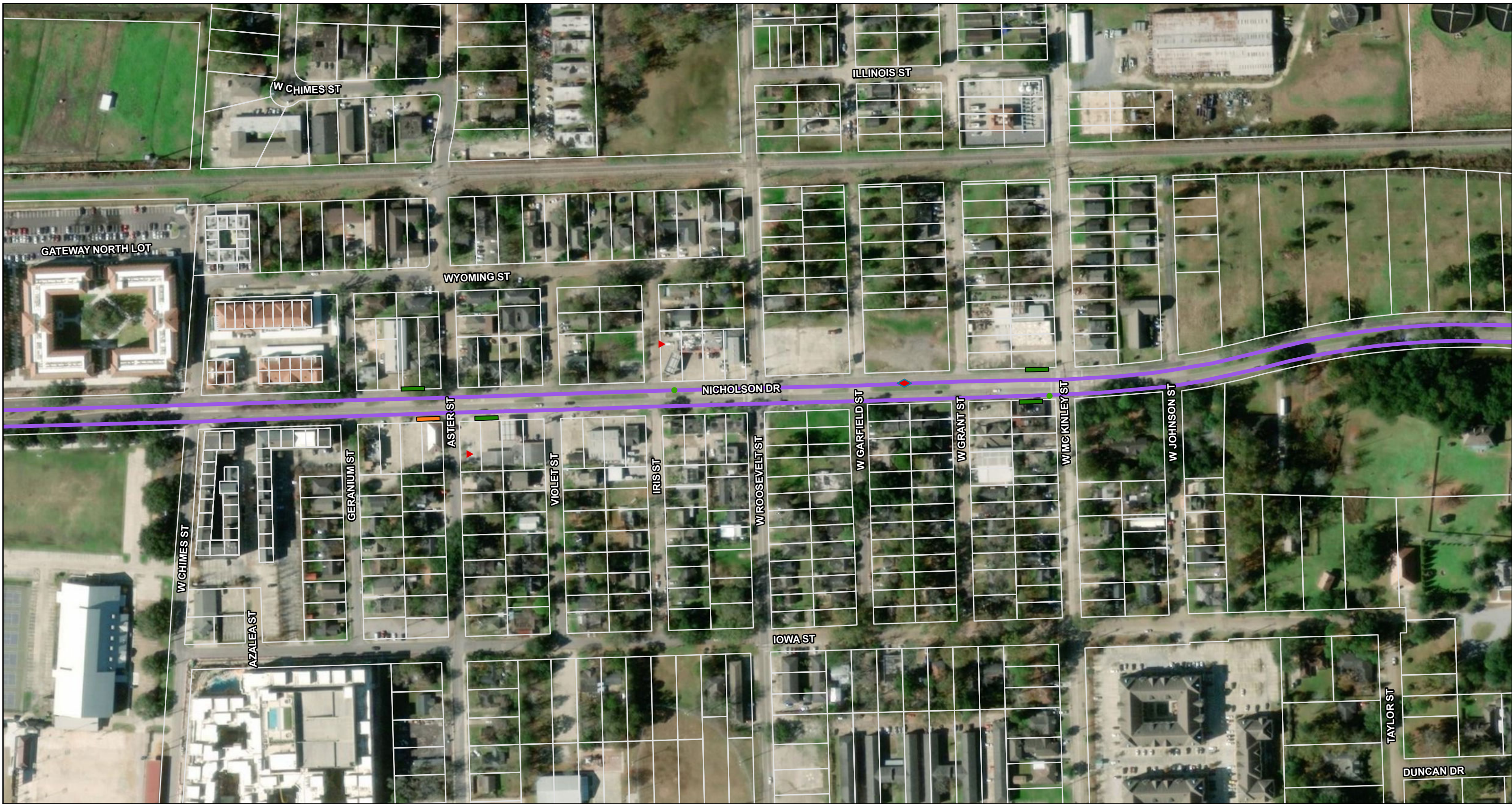

**BRT Route Alignment**

- Preferred Alignment
- Alignment Alternative

**Station Footprints**

- Alternate
- Preferred
- Layover
- Transit Center

**FRS Environmental Interest**

- ◆ ACRES (Brownfields)
- Other Interest
- ▲ LA-DEQ Agency Interest Sites

Parcels

**Plank-Nicholson BRT  
Hazardous Materials  
Map Book**

**Exhibit A  
4/3/2020**

**Page 2 of 17**



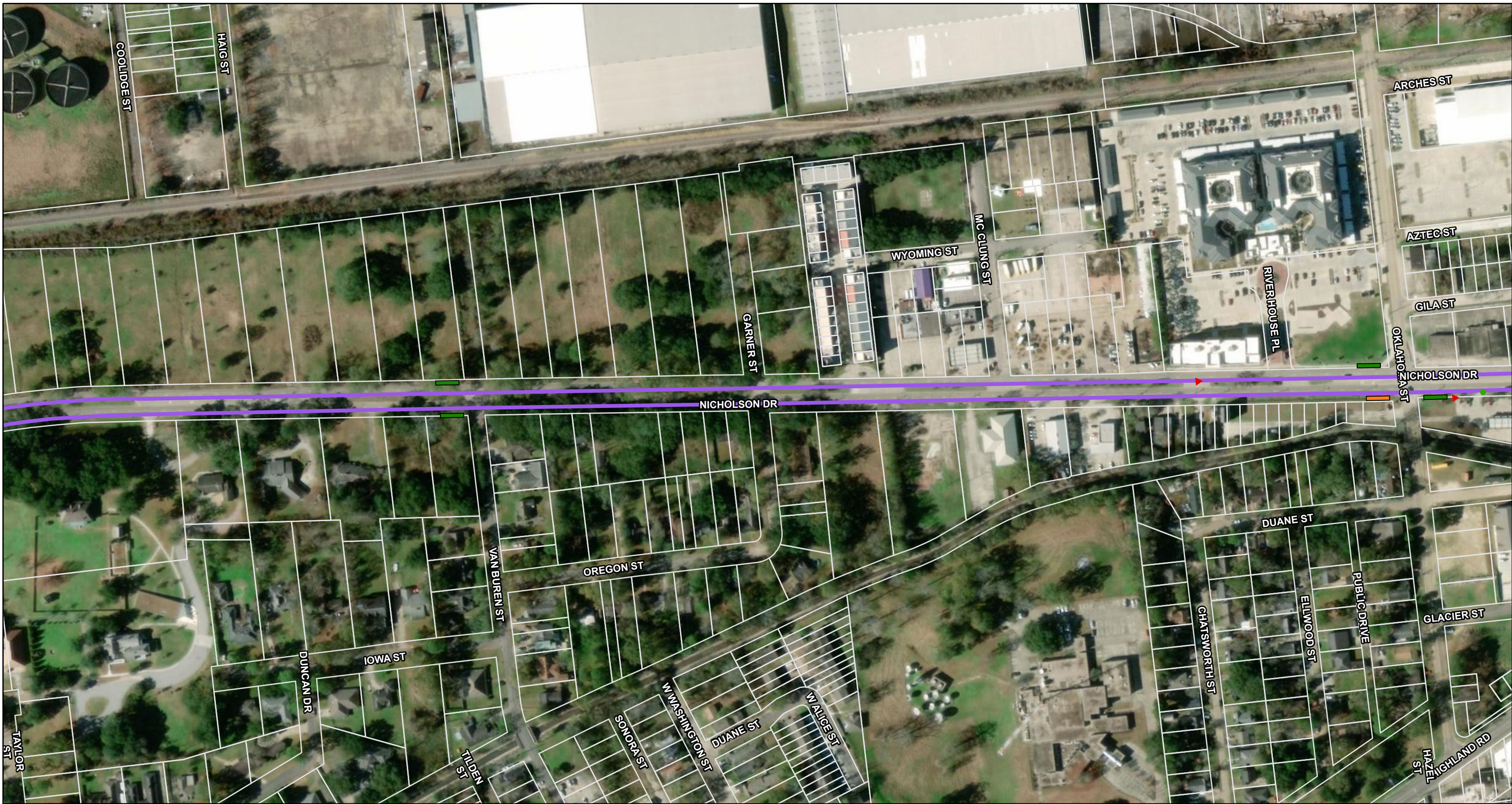

**BRT Route Alignment**

- Preferred Alignment
- Alignment Alternative

**Station Footprints**

- Alternate
- Preferred
- Layover
- Transit Center

**FRS Environmental Interest**

- ◆ ACRES (Brownfields)
- ◆ Other Interest
- ▲ LA-DEQ Agency Interest Sites

Parcels

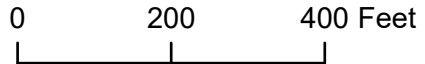

**Plank-Nicholson BRT  
Hazardous Materials  
Map Book**

**Exhibit A  
4/3/2020**

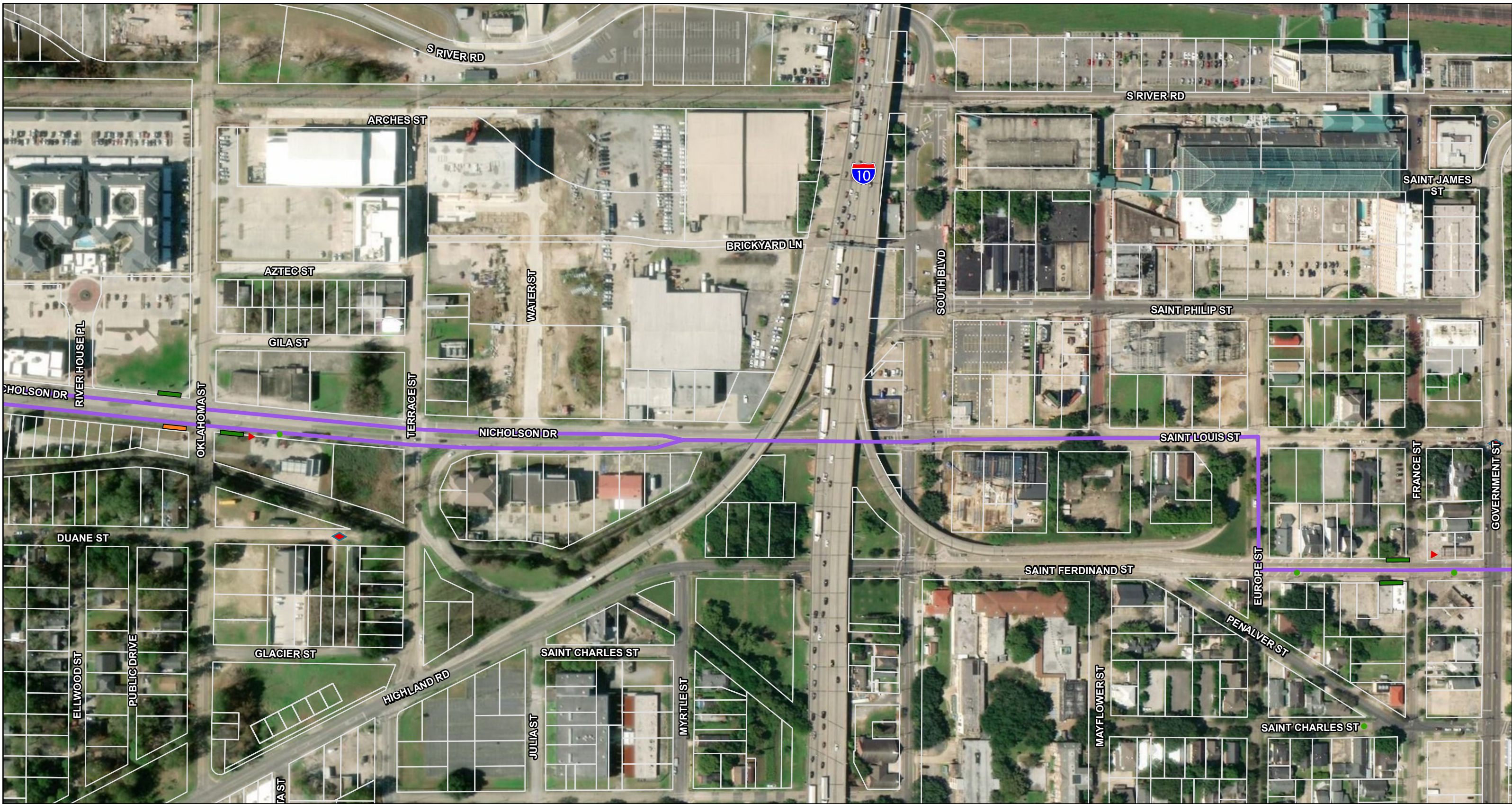

0 200 400 Feet



**BRT Route Alignment**

- Preferred Alignment
- Alignment Alternative

**Station Footprints**

- Alternate
- Preferred
- Layover
- ▨ Transit Center

**FRS Environmental Interest**

- ◆ ACRES (Brownfields)
- Other Interest
- ▲ LA-DEQ Agency Interest Sites

Parcels

**Plank-Nicholson BRT  
Hazardous Materials  
Map Book**

**Exhibit A  
4/3/2020**

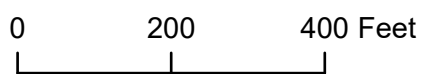
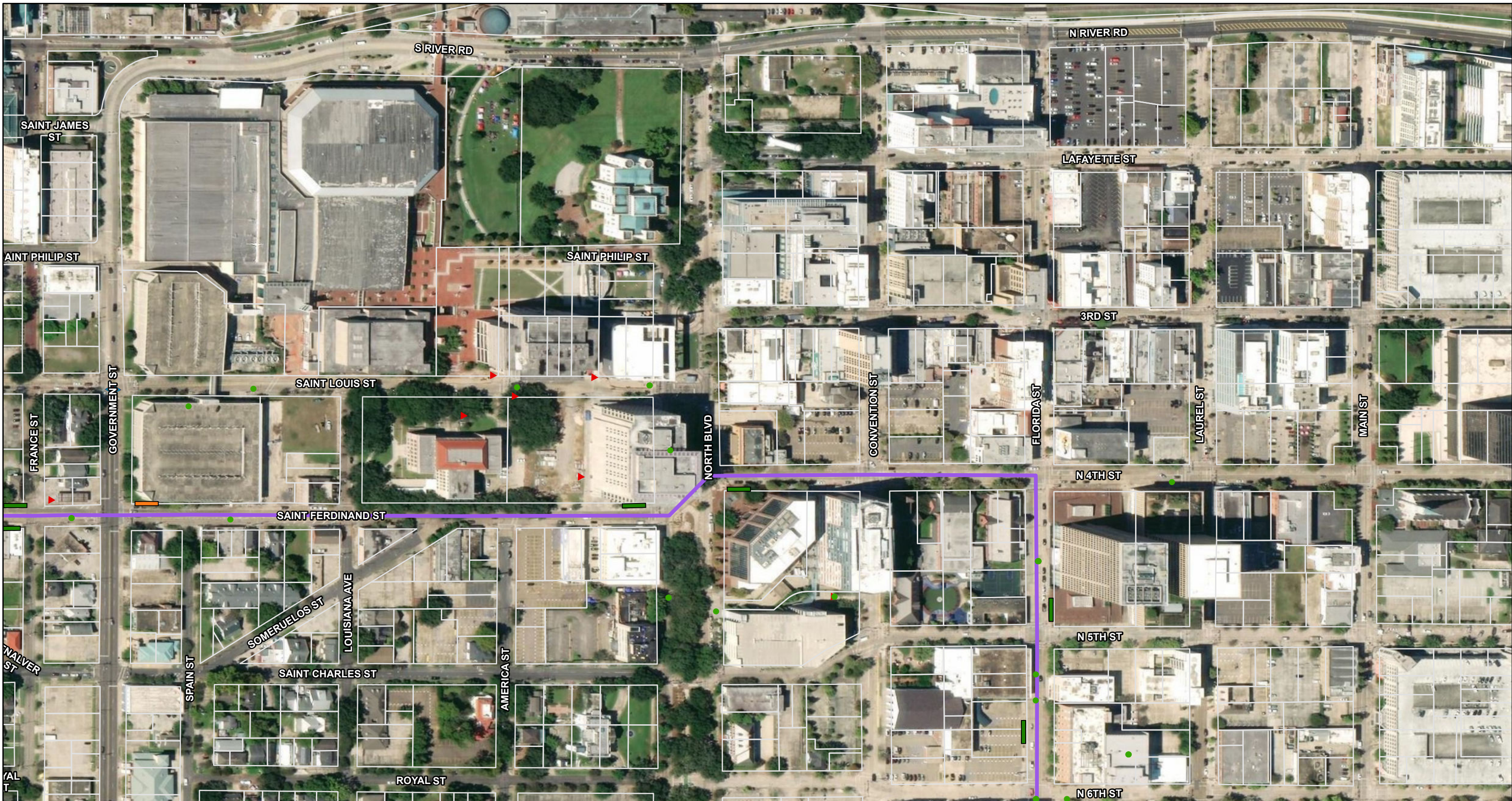

**BRT Route Alignment**

- Preferred Alignment
- - - Alignment Alternative

**Station Footprints**

- ▭ Alternate
- ▭ Preferred
- ▭ Layover
- ▨ Transit Center

**FRS Environmental Interest**

- ◆ ACRES (Brownfields)
- Other Interest
- ▲ LA-DEQ Agency Interest Sites

Parcels

**Plank-Nicholson BRT  
Hazardous Materials  
Map Book**

**Exhibit A  
4/3/2020**

**Page 5 of 17**

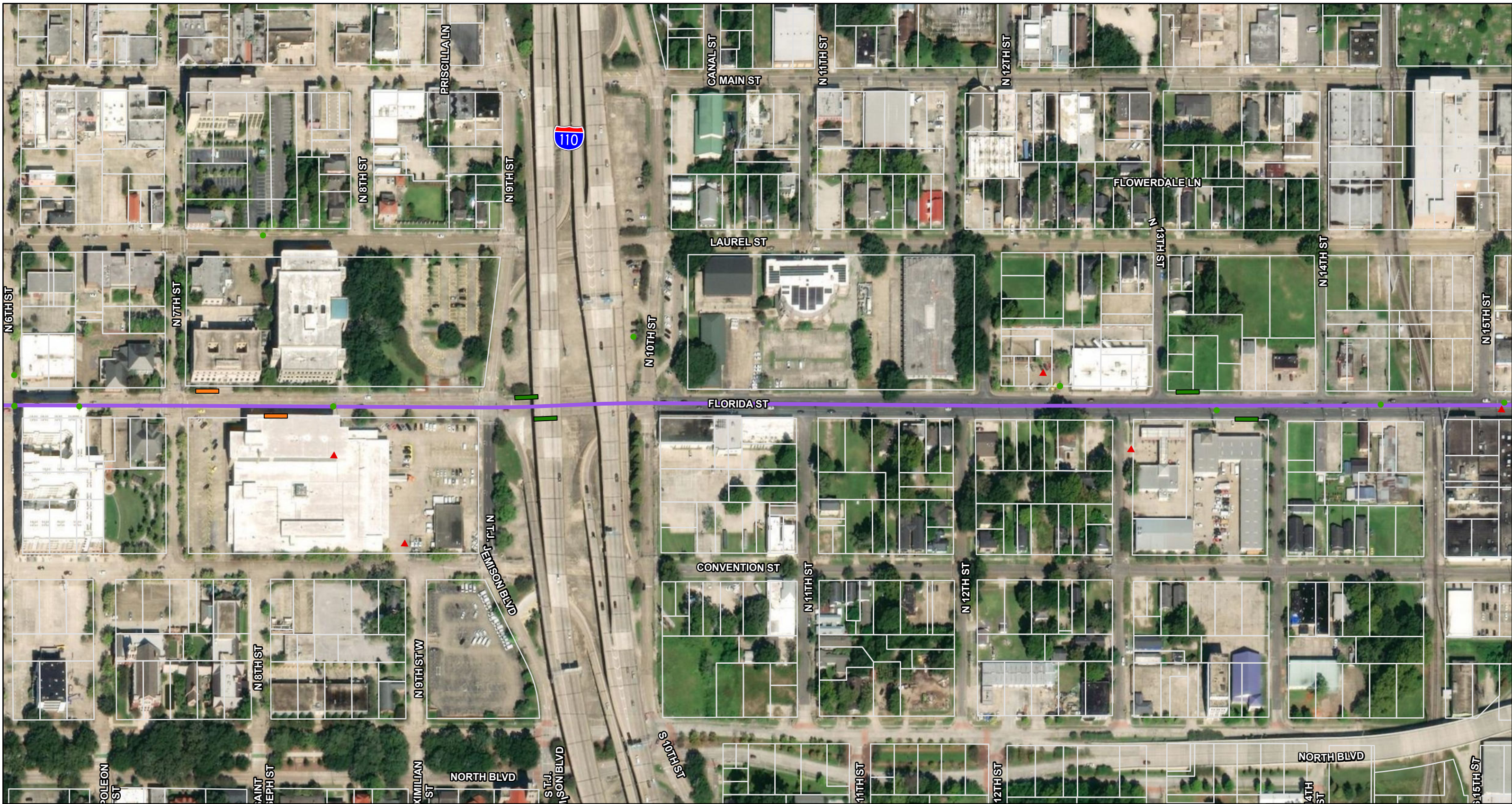

0 200 400 Feet



### BRT Route Alignment

- Preferred Alignment
- Alignment Alternative

### Station Footprints

- Alternate
- Preferred
- Layover
- Transit Center

### FRS Environmental Interest

- ◆ ACRES (Brownfields)
- Other Interest
- ▲ LA-DEQ Agency Interest Sites

Parcels

## Plank-Nicholson BRT Hazardous Materials Map Book

Exhibit A  
4/3/2020

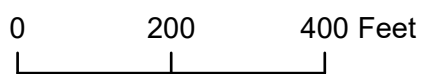
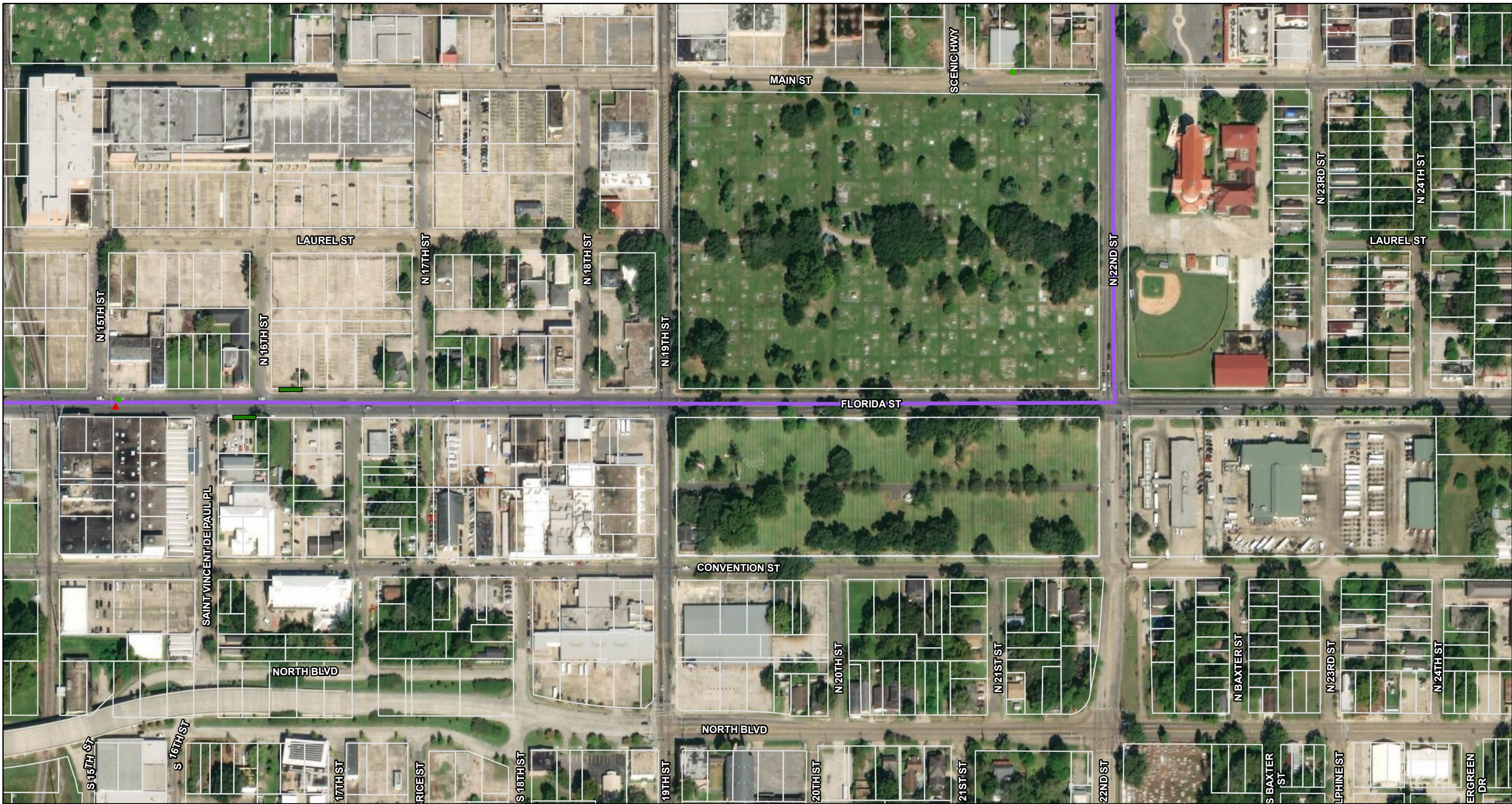

**BRT Route Alignment**

- Preferred Alignment
- Alignment Alternative

**Station Footprints**

- Alternate
- Preferred
- Layover
- ▨ Transit Center

**FRS Environmental Interest**

- ◆ ACRES (Brownfields)
- Other Interest
- ▲ LA-DEQ Agency Interest Sites

Parcels

**Plank-Nicholson BRT  
Hazardous Materials  
Map Book**

**Exhibit A  
4/3/2020**

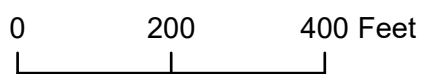
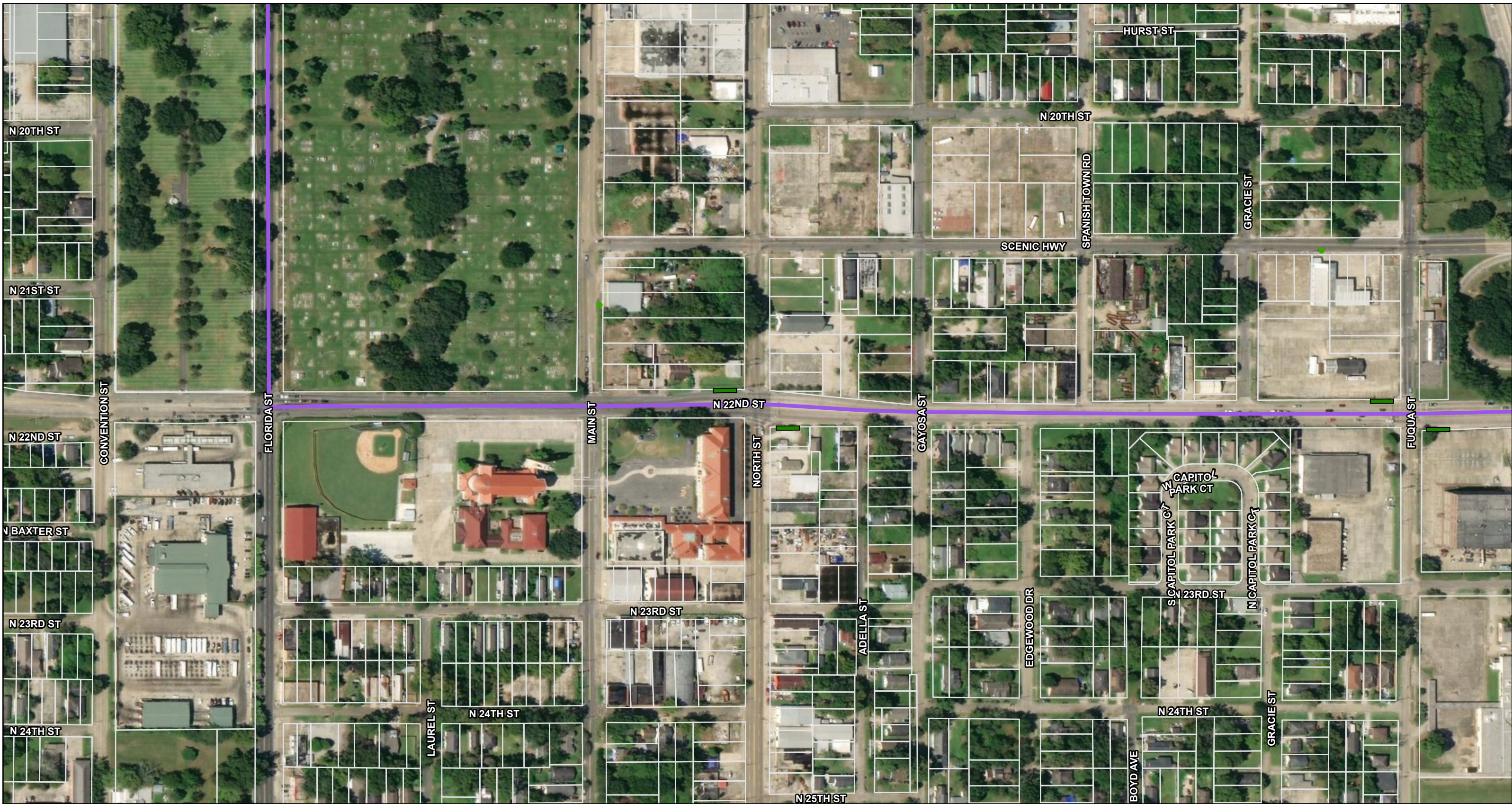

**BRT Route Alignment**

- Preferred Alignment
- Alignment Alternative

**Station Footprints**

- Alternate
- Preferred
- Layover
- ▨ Transit Center

**FRS Environmental Interest**

- ◆ ACRES (Brownfields)
- Other Interest
- ▲ LA-DEQ Agency Interest Sites

Parcels

**Plank-Nicholson BRT  
Hazardous Materials  
Map Book**

**Exhibit A  
4/3/2020**

**Page 8 of 17**

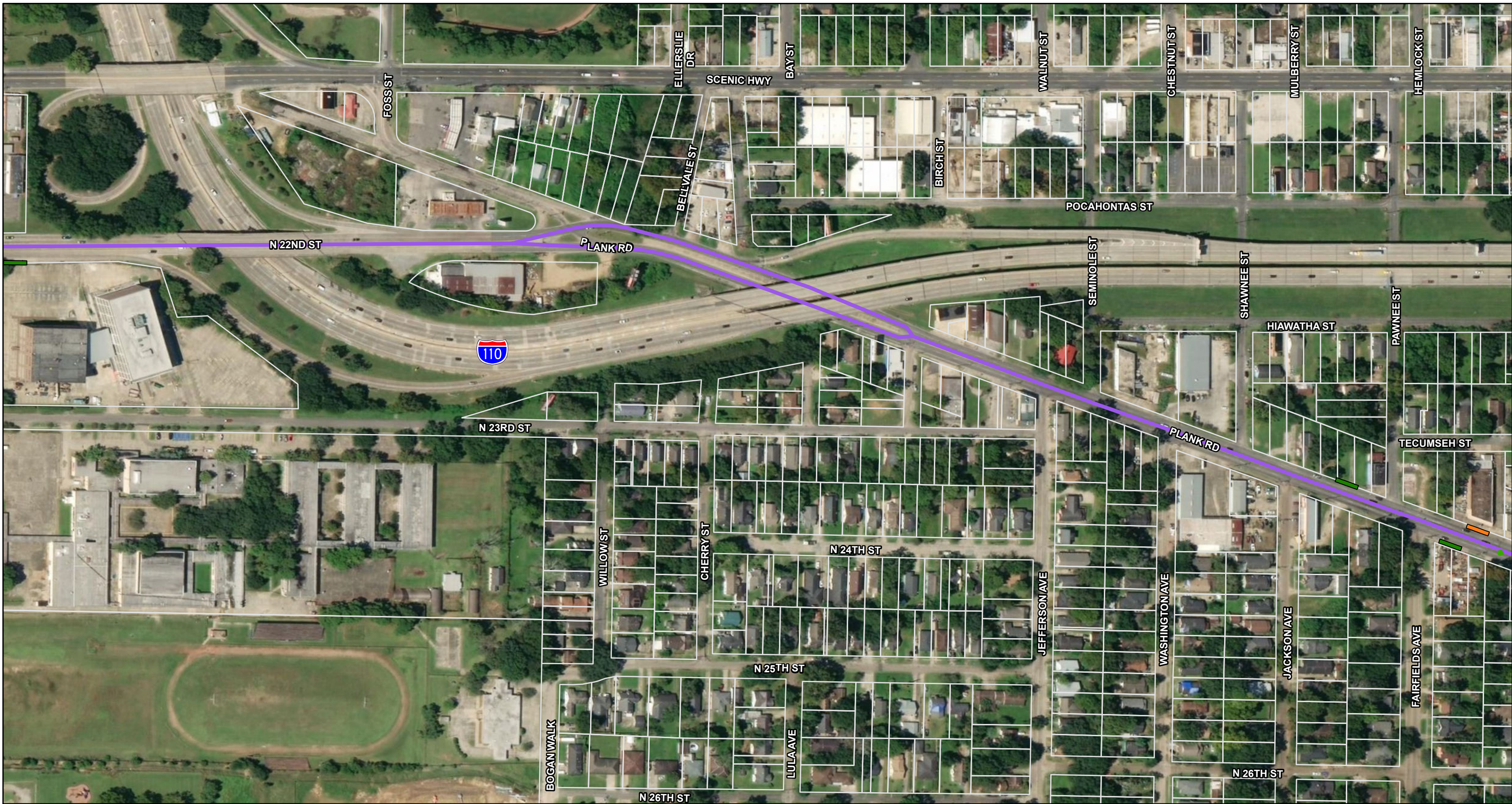

**BRT Route Alignment**

- Preferred Alignment
- - - Alignment Alternative

**Station Footprints**

- Alternate
- Preferred
- Layover
- Transit Center

**FRS Environmental Interest**

- ◆ ACRES (Brownfields)
- Other Interest
- ▲ LA-DEQ Agency Interest Sites

Parcels

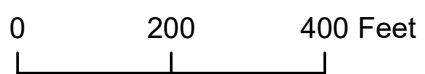

**Plank-Nicholson BRT  
Hazardous Materials  
Map Book**

**Exhibit A  
4/3/2020**

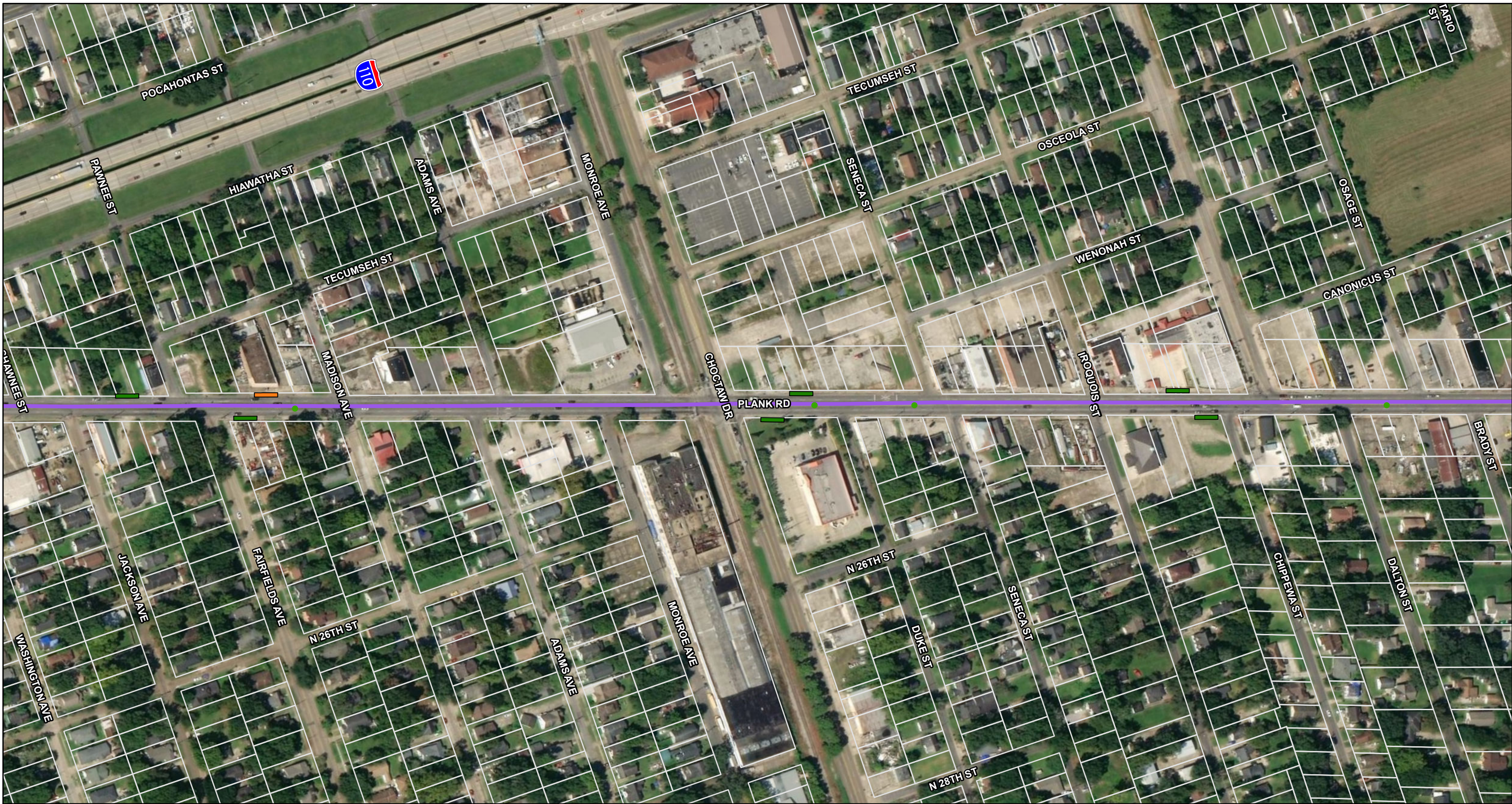

**BRT Route Alignment**

- Preferred Alignment
- Alignment Alternative

**Station Footprints**

- Alternate
- Preferred
- Layover
- Transit Center

**FRS Environmental Interest**

- ◆ ACRES (Brownfields)
- Other Interest
- ▲ LA-DEQ Agency Interest Sites

Parcels

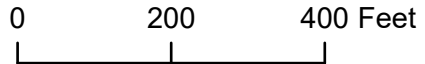

**Plank-Nicholson BRT  
Hazardous Materials  
Map Book**

**Exhibit A  
4/3/2020**



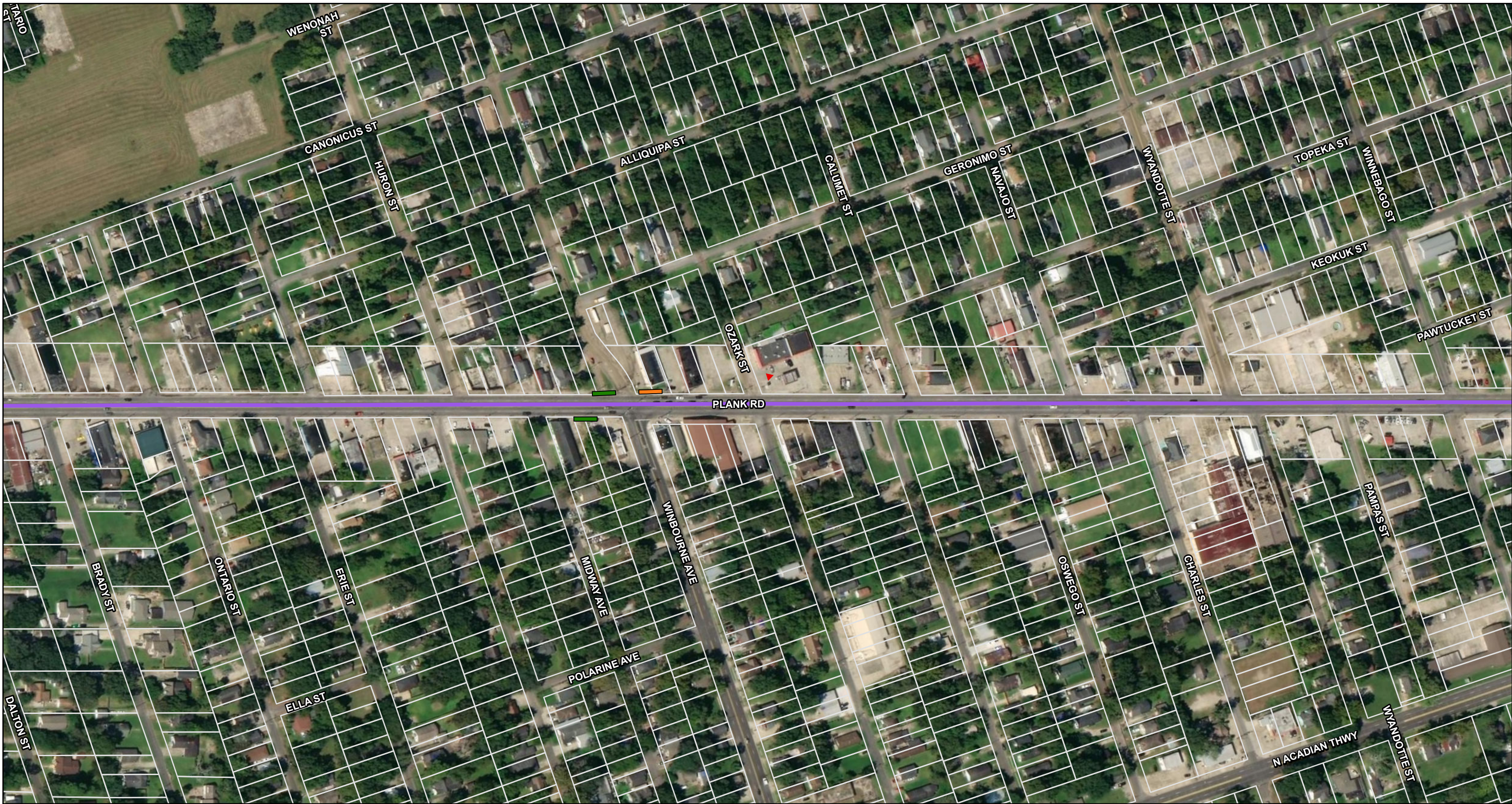

**BRT Route Alignment**

- Preferred Alignment
- Alignment Alternative

**Station Footprints**

- ▭ Alternate
- ▭ Preferred
- ▭ Layover
- ▨ Transit Center

**FRS Environmental Interest**

- ◆ ACRES (Brownfields)
- Other Interest
- ▲ LA-DEQ Agency Interest Sites

Parcels

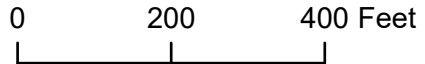

**Plank-Nicholson BRT  
Hazardous Materials  
Map Book**

**Exhibit A  
4/3/2020**



**BRT Route Alignment**

- Preferred Alignment
- - - Alignment Alternative

**Station Footprints**

- Alternate
- Preferred
- Layover
- ▨ Transit Center

**FRS Environmental Interest**

- ◆ ACRES (Brownfields)
- Other Interest
- ▲ LA-DEQ Agency Interest Sites

Parcels

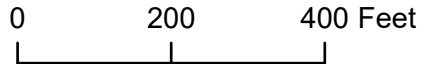

**Plank-Nicholson BRT  
Hazardous Materials  
Map Book**

**Exhibit A  
4/3/2020**



**BRT Route Alignment**

- Preferred Alignment
- Alignment Alternative

**Station Footprints**

- Alternate
- Preferred
- Layover
- ▨ Transit Center

**FRS Environmental Interest**

- ◆ ACRES (Brownfields)
- Other Interest
- ▲ LA-DEQ Agency Interest Sites

Parcels

0 200 400 Feet



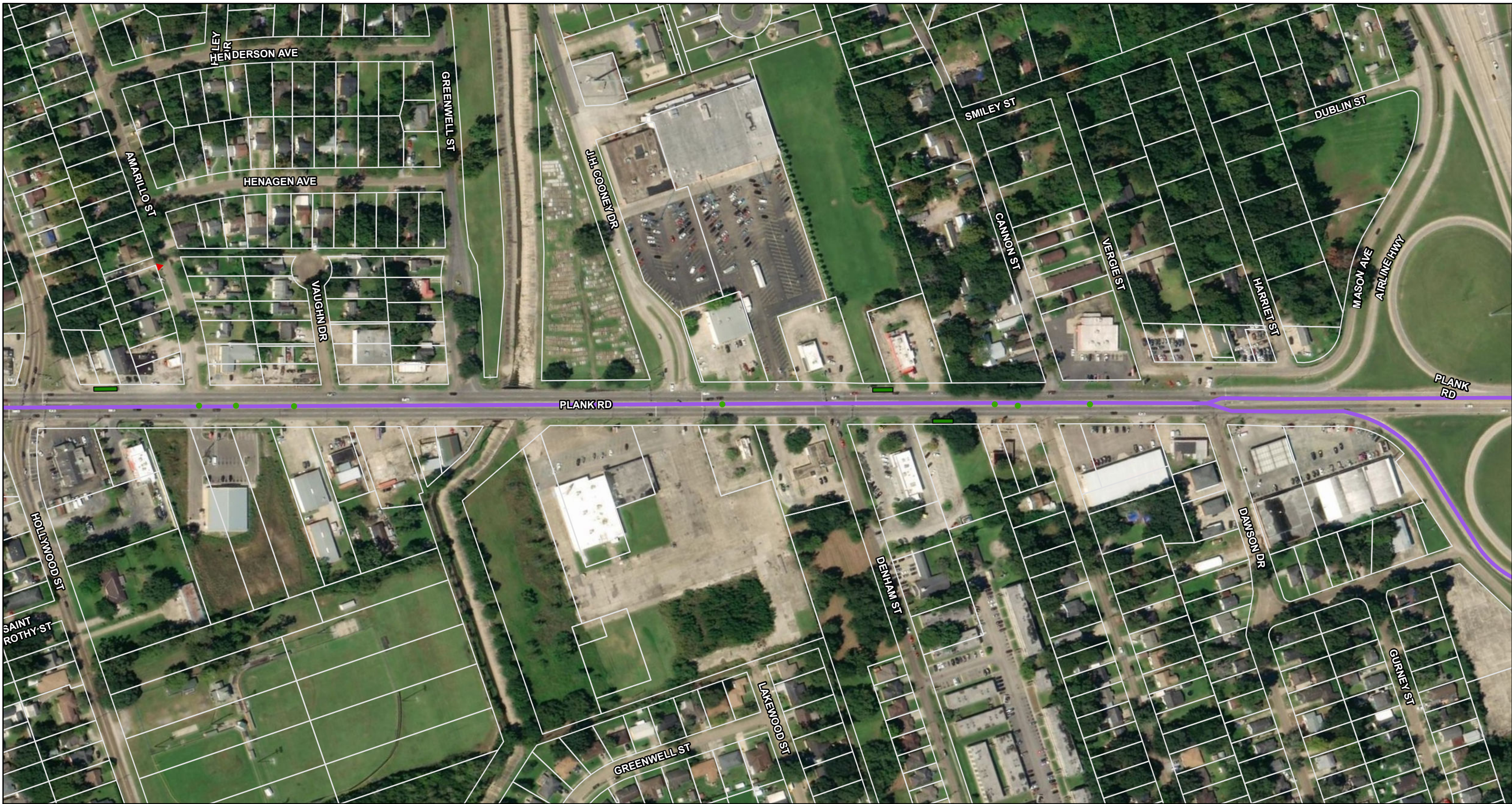

**BRT Route Alignment**

- Preferred Alignment
- Alignment Alternative

**Station Footprints**

- Alternate
- Preferred
- Layover
- ▨ Transit Center

**FRS Environmental Interest**

- ◆ ACRES (Brownfields)
- Other Interest
- ▲ LA-DEQ Agency Interest Sites

Parcels

0 200 400 Feet





**BRT Route Alignment**

- Preferred Alignment
- - - Alignment Alternative

**Station Footprints**

- Alternate
- Preferred
- Layover
- Transit Center

**FRS Environmental Interest**

- ◆ ACRES (Brownfields)
- Other Interest
- ▲ LA-DEQ Agency Interest Sites

Parcels

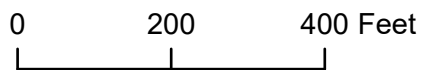

**Plank-Nicholson BRT  
Hazardous Materials  
Map Book**

**Exhibit A  
4/3/2020**



**BRT Route Alignment**

- Preferred Alignment
- Alignment Alternative

**Station Footprints**

- Alternate
- Preferred
- Layover
- Transit Center

**FRS Environmental Interest**

- ◆ ACRES (Brownfields)
- Other Interest
- ▲ LA-DEQ Agency Interest Sites

Parcels

0 200 400 Feet



**Plank-Nicholson BRT  
Hazardous Materials  
Map Book**

**Exhibit A  
4/3/2020**

**Page 16 of 17**



0 200 400 Feet



**BRT Route Alignment**

- Preferred Alignment
- Alignment Alternative

**Station Footprints**

- Alternate
- Preferred
- Layover
- Transit Center

**FRS Environmental Interest**

- ◆ ACRES (Brownfields)
- Other Interest
- ▲ LA-DEQ Agency Interest Sites

Parcels

**Plank-Nicholson BRT  
Hazardous Materials  
Map Book**

**Exhibit A  
4/3/2020**

**Table B – Hazardous Materials Sites in Vicinity of Station Areas**

Station Area	Facility Name	Facility Address	Data Source and Environmental Interest Type*	Current Status (if known)	Notes for Property Acquisition/Easement Areas and Risk Assessment
Gateway Garage Ln & Skip Bertman Dr SB	Acadian Gas Pipeline System - LSU Campus Supply	Acadian Gas Pipeline System	LDEQ - A11 General Agency Interest		No Acquisition. Low risk.
Nicholson Dr & Aster St NB	Save More Market	2956 Nicholson Dr	ICIS - Enforcement/Compliance Activity; LDEQ - A11 General Agency Interest		Site is a block away. Low risk.
Nicholson Dr & Aster St NB	Circle K #6796	3135 Nicholson Dr	LDEQ - 55 Auto dealers and gasoline service stations		No Acquisition. Low risk.
Nicholson Dr & McKinley St NB	Rad Cycles	2615 Nicholson	RCRAINFO - CESQG		Minor Potential Acquisition. Low risk.
Nicholson Dr & McKinley St NB	Lots 31-38, Square 111, South Baton Rouge	2750 Nicholson Drive	ACRES - Brownfields Property	Cleanup was completed at this site in 2007	Site is a half a block away. Low risk.
Nicholson Dr & Oklahoma St NB	Br 169 Osbr Duane & Glacier Street Lots	1349 Duane Street	ACRES - Brownfields Property	Cleanup was completed at this site in 2007	Site is a block away. Low risk.
Nicholson Dr & Oklahoma St NB	Shammys Car Wash - Shammys LLC	1351 Nicholson Dr	ICIS - NPDES NON-MAJOR; LDEQ - 99 Nonclassifiable Establishments		Minor Potential Acquisition. Low risk.
Nicholson Dr & Oklahoma St SB	Malouf Construction LLC - River House Apartments; River House Partners LLC - River House Apartments	1480 Nicholson Dr	LDEQ - 99 Nonclassifiable Establishments		Minor Potential Acquisition. Low risk.
Nicholson Dr & Oklahoma St SB	Tire Town Team 5	1501 Florida Blvd	RCRAINFO - CESQG		Minor Potential Acquisition. Low risk.
Saint Ferdinand St & France St NB	Richards Printing	603 St Charles St	RCRAINFO - CESQG		Site is a block away. Low risk.
Saint Ferdinand St & France St NB	Lunar Graphics Inc	655 St Ferdinand	RCRAINFO - CESQG		Site is a half a block away. Low risk.
Saint Ferdinand St & France St SB	Chevron Food Mart #2	510 St Ferdinand St	AIR - Air Emissions Classification Unknown; AIR/AFS - Air Minor; LDEQ - 54 Food Stores		Site is across the street from station. Low risk.
Saint Ferdinand St & Government St SB	Quik Print Of Baton Rouge	361 St Ferdinand St	RCRAINFO - CESQG		No Acquisition. Low risk.
Saint Ferdinand St & Government St SB	City Parish Bldng Maintenance; 19th JDC Clerk of Court Parish of EBR	444 St Louis St	RCRAINFO - CESQG; RCRAINFO - Unspecified Universe		No Acquisition. Low risk.
Saint Ferdinand St & Government St SB	Flower's Baking; Vacant Ht/18/8; Istrouma Laundry; Broussard Paint; 1413 East Washington Street; 5321 Greenwell Springs Rd, Br108; Defrances Marble; Nolan Louis; Doc, Inc.; Elmer & Ave K; Bucky's Dome; Progress Park; Vacant Bs/1/36-7; 9400-50 Scotland Avenue; N Dual, Lot 4A; Capital Park Cdc Br104; C And T Contractors; N Dual, Lot 3A; 1415 Scenic Highway; Hue's Seafood; Mac's Body Shop; Spedale Tract; Near Main And 24th; Greenwell/Urec	500 St Louis St	ACRES - Brownfields Property	Address for sites likely incorrect. Site names refer to sites located throughout Baton Rouge.	Site is a block away. Low risk.
Saint Ferdinand St & North Blvd SB	Gulf Services Contracting Inc - Remediation and Demolition of Municipal & Public Defender Buildings	100 St Ferdinand St & 300 Louisiana Ave	LDEQ - 99 Nonclassifiable Establishments		No Acquisition. Low risk.
Saint Ferdinand St & North Blvd SB	Buquet & LeBlanc Inc - River Center Library	120 St Louis St	NPDES - Storm Water Construction; NPDES - ICIS-NPDES Non-Major; LDEQ - 99 Nonclassifiable Establishments		No Acquisition. Low risk.
Saint Ferdinand St & North Blvd SB	City Parish Governmental Building; City Parish Building & Maintenance; City Building (19th Judicial District Court)	222 St Louis St	ICIS - Enforcement/Compliance Activity; LDEQ - R03 Parish Agency		No Acquisition. Low risk.
Saint Ferdinand St & North Blvd SB	East Baton Rouge Parish Courthouse	233 St Louis St	LDEQ - R53 Municipal Agency		No Acquisition. Low risk.



Saint Ferdinand St & North Blvd SB	Baton Rouge Reproduction City Of	300 N Blvd Municipal Bldg	<b>RCRAINFO</b> - CESQG	No Acquisition. Low risk.
Saint Ferdinand St & North Blvd SB	Entergy Gulf States So Franchise Ddc	446 North Blvd	<b>E-GGRT</b> - Greenhouse Gas Reporter; <b>RCRAINFO</b> - Unspecified Universe	No Acquisition. Low risk.
Saint Ferdinand St & North Blvd SB	Hemphill Construction Co Inc - Zachary Area Transmission Network Improvements	Baton Rouge	<b>LDEQ</b> - 99 Nonclassifiable Establishments	No Acquisition. Low risk.
N 4th St & North Blvd NB	The Lemoine Co - II City Plaza	445 North Blvd	<b>LDEQ</b> - 99 Nonclassifiable Establishments	No Acquisition. Low risk.
N 4th St & North Blvd NB	Country Day Of Baton Rouge School	455 North Boulevard	<b>NCDB</b> - Compliance Activity	No Acquisition. Low risk.
N 4th St & North Blvd NB	The Lemoine Company	II City Plaza	<b>NPDES</b> - Storm Water Construction; <b>NPDES</b> - ICIS-NPDES Non-Major	No Acquisition. Low risk.
Florida St & N 5th St SB	LA Dept Of Education Copy Cntr	365 N 4th St	<b>RCRAINFO</b> - CESQG	No Acquisition. Low risk.
Florida St & N 5th St SB	Clifford C Comeaux Jr DDS; ETHYL Corp	451 Florida Street	<b>RCRAINFO</b> - Unspecified Universe; <b>RCRAINFO</b> - CESQG; <b>TSCA</b> - TSCA Submitter; <b>ICIS</b> - Formal Enforcement Action; <b>ICIS</b> - Enforcement/Compliance Activity; <b>ICIS</b> - Formal Enforcement Action; <b>NPDES</b> - ICIS-NPDES Unpermitted; <b>NPDES</b> - Storm Water Industrial	No Acquisition. Low risk.
Florida St between N 5th St & N 6th St NB	Bellsouth Tele K3203	333 N 6th St	<b>RCRAINFO</b> - CESQG	Minor Potential Acquisition. Low risk.
Florida St between N 5th St & N 6th St NB	South Central Bell Btrglahq	525 Florida St	<b>RCRAINFO</b> - Unspecified Universe	Minor Potential Acquisition. Low risk.
Florida St between N 5th St & N 6th St NB	Simple Simon Goodyear	538 Florida Blvd.	<b>RCRAINFO</b> - Unspecified Universe	Minor Potential Acquisition. Low risk.
Florida St between N 5th St & N 6th St NB	Firestone Tire & Service Center #004677	601 Florida Blvd	<b>AIR</b> - Air Minor; <b>AIR/AFS</b> - Air Minor; <b>RCRAINFO</b> - CESQG	Minor Potential Acquisition. Low risk.
Florida St & N 7th St NB	US Postal Service	2390 Texas Ave	<b>LDEQ</b> - R54 Federal Agency	No Acquisition. Low risk.
Florida St & N 7th St NB	US Postal Service - Downtown Station; USPS Baton Rouge VMF	750 Florida St	<b>NPDES</b> - Storm Water Industrial; <b>NPDES</b> - ICIS-NPDES Non-Major; <b>RCRAINFO</b> - Unspecified Universe; <b>RCRAINFO</b> - CESQ; <b>LDEQ</b> - R54 Federal Agency	No Acquisition. Low risk.
Florida St & N 7th St SB	Quik Print	638 Florida St	<b>RCRAINFO</b> - CESQG	No Acquisition. Low risk.
Florida St & N 7th St SB	Baton Rouge Quick Print Inc Dba Sprint	745 Laurel St	<b>RCRAINFO</b> - CESQG	No Acquisition. Low risk.
Florida St & N 9th St NB	Louisiana 1	Gulf States Road	<b>E-GGRT</b> - Greenhouse Gas Reporter	No Acquisition. Low risk.
Florida St & N 13th St SB	Greyhound Lines Inc	1253 Florida Blvd	<b>NPDES</b> - Storm Water Construction; <b>NPDES</b> - ICIS-NPDES Non-Major; <b>LDEQ</b> - 41 Transit And Highway Passenger Transportation	Site is across the street from station. Low risk.
Florida St & N 13th St SB	Best Stop #39; Simpson's Service Station Inc	1334 Florida Blvd	<b>LDEQ</b> - 55 Auto dealers and gasoline service stations	Site is across the street from station. Low risk.
Florida St & N 14th St NB	Ivys Lawnmower Supply	1448 Florida St	<b>RCRAINFO</b> - CESQG	Site is a half a block away. Low risk.
Florida St & N 14th St NB	Icon Environmental Services, Inc.	Statewide	<b>NPDES</b> - ICIS-NPDES Non-Major	Minor Potential Acquisition. Low risk.
Florida St & N 16th St NB	Flowers Baking Co of Baton Rouge LLC - Baton Rouge Facility	1504 Florida Blvd	<b>LDEQ</b> - 20 Food And Kindred Products	Minor Potential Acquisition. Low risk.
22nd St & North St SB	Main St Car Care	2131 Main St	<b>RCRAINFO</b> - CESQG	Site is a block away. Low risk.
22nd St & Fuqua St SB	Allements Robertson Mch Wks	930 Scenic Hwy	<b>RCRAINFO</b> - Unspecified Universe	Site is a block away. Low risk.

Plank Rd & Fairfields Ave SB	Ace Armature Wks	2143 Plank Rd	RCRAINFO - CESQG	Minor Potential Acquisition. Low risk.
Plank Rd & Choctaw Dr SB	CVS Pharmacy #5615	2520 Plank Rd	BR - Hazardous Waste Biennial Reporter; RCRAINFO - LQG	Minor Potential Acquisition. Low risk.
Plank Rd & Choctaw Dr SB	Consumers Paint & Body Shop	2580 Plank Rd	RCRAINFO - CESQG	Site is a block away. Low risk.
Plank Rd & Chippewa St NB	Plank Rd Auto Rpr	2880 Plank Rd	RCRAINFO - Other Hazardous Waste Activities	Site is a block away. Low risk.
Plank Rd & Winbourne Ave SB	Johnny's Food Mart	3401 Plank Rd	LDEQ - AI1 General Agency Interest	Site is a block away. Low risk.
Plank Rd & Clayton St NB	T & M Mufflers	4401 Plank Rd	RCRAINFO - Unspecified Universe	Minor Potential Acquisition. Low risk.
Plank Rd & Clayton St NB	Baton Rouge Tank Wash LLC; Gator Environmental & Rentals	4425 Plank Rd	RCRAINFO - Unspecified Universe; RCRAINFO - CESQG; RCRAINFO - Transporter; RCRAINFO - LQG; BR - Hazardous Waste Biennial Reporter; NPDES - ICIS-NPDES Unpermitted; AIR - Air Emissions Classification Unknown; LDEQ - 42 Motor Freight Transportation And Warehousing	Minor Potential Acquisition. Low risk.
Plank Rd & Clayton St NB	Circle K #2828	4536 Plank Rd	LDEQ - 55 Auto dealers and gasoline service stations	Site is a block away. Low risk.
Plank Rd & Clayton St NB	Splish Splash Car Wash	5004 Plank Rd	NPDES - ICIS-NPDES Non-Major; LDEQ - 75 Automotive Repair, Services, And Parking	Site is a block away. Low risk.
Plank Rd & Clayton St NB	Baton Rouge (Parish Of Ebr), City Of	Parish Of Ebr	NPDES - Phase I MS4; NPDES - ICIS-NPDES Major	Minor Potential Acquisition. Low risk.
Plank Rd & Byron St NB	Bellsouth K3204	3362 Byron St	RCRAINFO - CESQG; BR - Hazardous Waste Biennial Reporter	Site is a block away. Low risk.
Plank Rd & Byron St NB	Circle K #7654; EXXONMOBIL Oil Corp #53400	4718 Plank Rd	RCRAINFO - CESQG; LDEQ - 55 Auto dealers and gasoline service stations	Site is a block away. Low risk.
Plank Rd & Byron St NB	Cash America	4747 Plank Rd	RCRAINFO - Unspecified Universe	Site is a block away. Low risk.
Plank Rd & Byron St NB	Western Auto Supply Co	4767 Plank Rd	RCRAINFO - Unspecified Universe	Site is a block away. Low risk.
Plank Rd & Byron St NB	Goodyear Auto Svc Ctr	4817 Plank Rd	RCRAINFO - Unspecified Universe	Site is across the street from station. Low risk.
Plank Rd & Beech St SB	Carrolls Auto Electric	5046 Plank Rd	RCRAINFO - CESQG	No Acquisition. Low risk.
Plank Rd & Beech St SB	Hi Lo Auto Supply 42 442	5151 Plank Rd Ste 1B	RCRAINFO - CESQG	No Acquisition. Low risk.
Plank Rd & Hollywood St NB	Walgreens #2982	5450 Plank Rd	BR - Hazardous Waste Biennial Reporter; RCRAINFO - LQG	No Acquisition. Low risk.
Plank Rd & Hollywood St SB	Family Dollar 925	5566 Plank Rd	RCRAINFO - CESQG	Site is across the street from station. Low risk.
Plank Rd & Hollywood St SB	Sherwin Williams Co	5613 Plank Rd	RCRAINFO - Unspecified Universe	Site is a half a block away. Low risk.
Plank Rd & Hollywood St SB	LA Transmission	5660 Plank Rd	RCRAINFO - CESQG	Site is a block away. Low risk.
Plank Rd & Hollywood St SB	Fullerton Estates Subdv - Olympia Construction Inc	J H Cooney Dr	LDEQ - 99 Nonclassifiable Establishments	Site is a block away. Low risk.

Plank Rd & Denham St NB	Capital Mobile Home Park	6061 Plank Road	<b>NPDES</b> - ICIS-NPDES Non-Major	No Acquisition. Low risk.
Plank Rd & Denham St NB	Plank Road Auto Ctr	6064 Plank Rd	<b>RCRAINFO</b> - CESQG	No Acquisition. Low risk.
Plank Rd & Denham St NB		6151 Plank Rd	<b>RCRAINFO</b> - CESQG	No Acquisition. Low risk.
Plank Rd & Denham St SB		O'Reilly Auto Parts 442	5947 Plank Rd	<b>RCRAINFO</b> - CESQG
Airline Hwy between McClelland Dr & Greenwell St NB	M & L Industries Inc	5810 Airline Hwy	<b>RCRAINFO</b> - CESQG	Site is across the street from station. Low risk.
Airline Hwy between McClelland Dr & Greenwell St NB	LSU - Earl K Long Memorial Medical Center; Earl K Long Memorial Hospital	5825 Airline Hwy	<b>RCRAINFO</b> - CESQG; <b>LDEQ</b> - 80 Health Services	No Acquisition. Low risk.
Airline Hwy & Winchester Ave SB & NB		Jb James Construction Llc - Airline Highway Office	5111 Airline Hwy	<b>LDEQ</b> - 99 Nonclassifiable Establishments
Airline Hwy & Winchester Ave SB & NB	Peterbilt Of LA	5255 Airline Hwy	<b>RCRAINFO</b> - SQG	Site is adjacent to transfer center property. Low risk.
Airline Hwy & Winchester Ave SB & NB	Fontenot Petroleum Co - Bulk Station	5334 Airline Hwy	<b>AIR</b> - Air Minor; <b>AIR/AFS</b> - Air Minor; <b>LA-TEMPO</b> - State Master; <b>LDEQ</b> - 51 Wholesale Trade-non-durable Goods	Site is across the street from transfer center. Low risk.